St. Paul's Evangelical Lutheran Church

October 25th, 2026

WELCOME

To our **Church Family**

We're Glad You're Here!

St. Paul's Evangelical Lutheran Church

We are so glad that you chose to worship with us today. If you are visiting with us for the first time, please visit our Welcome Center in the North Narthex. As our way of saying thank you, you will receive a St. Paul's Welcome Bag with a coffee cup and information about our church. You may also want to download our new St. Paul's App and visit our website. Information on both is in the Welcome Bag.

For our young worshipers we have children's packets to play and color with during the service. These are on the white stand near the east entrance to our sanctuary.

You are welcome at the table!

If you have been baptized and believe Christ is present in the Eucharist (Holy Communion), you are welcome to join us at the table. Please come forward at the direction of the ushers and return to your seats using the side aisles. If you do not wish to partake in the Sacrament but would like to receive a blessing, please just cross your hands over your chest when you come forward.

Grape juice and Gluten-free wafers are available on request. Grape juice is in the colored glasses in the center of the communion tray. If you are not able to come forward and would like to receive communion, please inform an usher and the pastor will bring communion to you.

Altar Flowers

The **Altar flowers** were given today by MaryAnn and Russ Poling in honor of our friends & families.

Introduction

Rooted in the past and growing into the future, the church must always be reformed in order to live out the love of Christ in an ever-changing world. We celebrate the good news of God's grace, that Jesus Christ sets us free every day to do this life-transforming work. Trusting in the freedom given to us in baptism, we pray for the church, that Christians will unite more fully in worship and mission.

Readings and Psalm

Jeremiah 31:31-34

I will write my law in their hearts, says the LORD

Psalm 46

The LORD of hosts is with us; the God of Jacob is our stronghold. *(Ps. 46:7)*

Romans 3:19-28

Justified by God's grace as a gift

John 8:31-36

Jesus says, Continue in my word and you will know the truth

The Westminster Strike

Welcome and Announcements

Prelude Purcell's Rondeau with A Mighty Fortress- arr. Dan Boone (b. 1951)
The Camarada Brass

CONFESSION AND FORGIVENESS

The assembly stands. All may make the sign of the cross, the sign that is marked at baptism.

In the name of the Father, and of the ✠ Son,
and of the Holy Spirit.
Amen.

Almighty God, to whom all hearts are open, all desires known, and from whom no secrets are hid: cleanse the thoughts of our hearts by the inspiration of your Holy Spirit, that we may perfectly love you and worthily magnify your holy name, through Jesus Christ our Lord.
Amen.
Let us confess our sin in the presence of God and of one another.
The assembly kneels or stands. Silence is kept for reflection.

Most merciful God,
we confess that we are captive to sin and cannot free ourselves. We have sinned against you in thought, word, and deed, by what we have done and by what we have left undone. We have not loved you with our whole heart; we have not loved our neighbors as ourselves. For the sake of your Son, Jesus Christ, have mercy on us. Forgive us, renew us, and lead us, so that we may delight in your will and walk in your ways, to the glory of your holy name. Amen.

In the mercy of almighty God, Jesus Christ was given to die for us, and for his sake God forgives us all our sins. As a called and ordained minister of the church of Christ, and by his authority, I therefore declare to you the entire forgiveness of all your sins, in the name of the Father, and of the ✠ Son, and of the Holy Spirit.
Amen.

GATHERING HYMN A Mighty Fortress ELW 504

GREETING

The grace of our Lord Jesus Christ, the love of God,
and the communion of the Holy Spirit be with you all.
And also with you.

Refrain

This is the feast of vic - to - ry for our God. Al - le -

lu - ia, al - le - lu - ia, al - le - lu - ia.

1 Wor - thy is Christ, the Lamb who was slain, whose blood set us

free to be peo - ple of God. Pow - er, rich - es, wis - dom, and

strength, and hon - or, bless - ing, and glo - ry are his.

Refrain

This is the feast of vic - to - ry for our God. Al - le -

lu - ia, al - le - lu - ia, al - le - lu - ia.

2 Sing with all the peo - ple of God, and join in the

hymn of all cre - a - tion: Bless - ing, hon - or, glo - ry, and

might be to God and the Lamb for - ev - er. A - men.

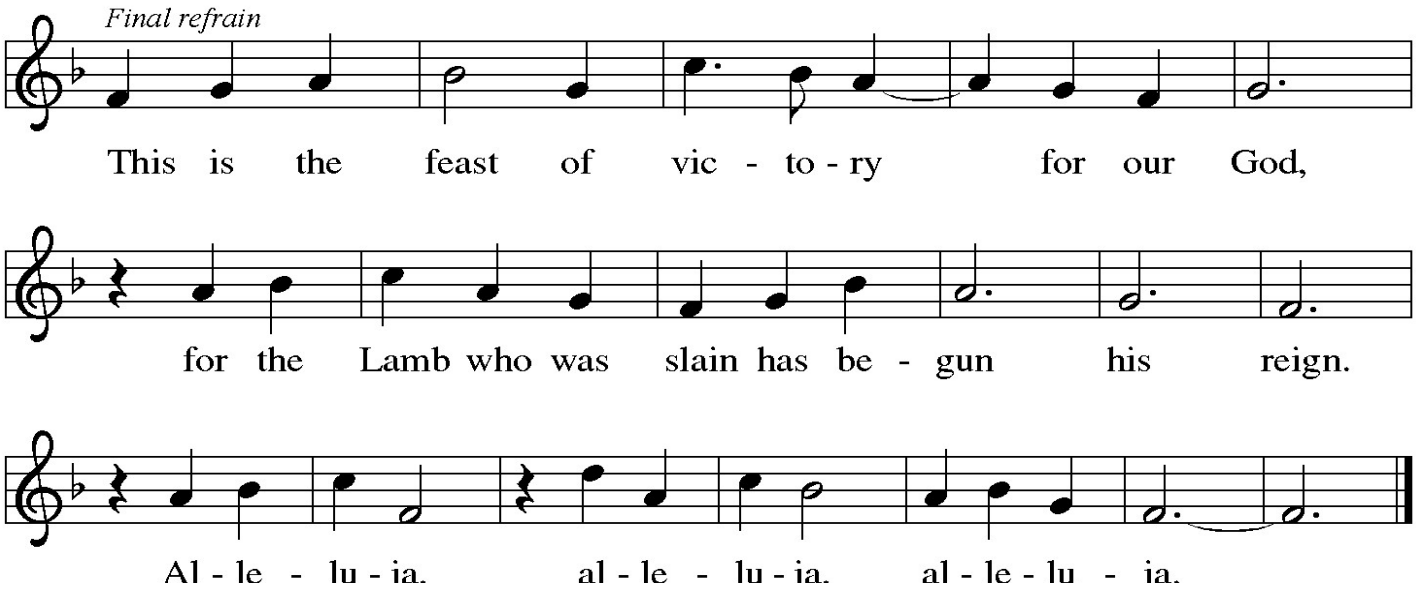

PRAYER OF THE DAY

Let us pray.
Almighty God, gracious Lord, we thank you that your Holy Spirit renews the church in every age. Pour out your Holy Spirit on your faithful people. Keep them steadfast in your word, protect and comfort them in times of trial, defend them against all enemies of the gospel, and bestow on the church your saving peace, through Jesus Christ, our Savior and Lord, who lives and reigns with you and the Holy Spirit, one God, now and forever. **Amen.**

First Reading: Jeremiah 31:31-34

31 The days are surely coming, says the LORD, when I will make a new covenant
with the house of Israel and the house of Judah. 32 It will not be like the covenant
that I made with their ancestors when I took them by the hand to bring them out of
the land of Egypt—a covenant that they broke, though I was their husband, says the
LORD. 33 But this is the covenant that I will make with the house of Israel after those
days, says the LORD: I will put my law within them, and I will write it on their
hearts, and I will be their God, and they shall be my people. 34 No longer shall they
teach one another or say to each other, "Know the LORD," for they shall all know
me, from the least of them to the greatest, says the LORD, for I will forgive their
iniquity and remember their sin no more.

The word of the Lord.
Thanks be to God.

Psalm: Psalm 46

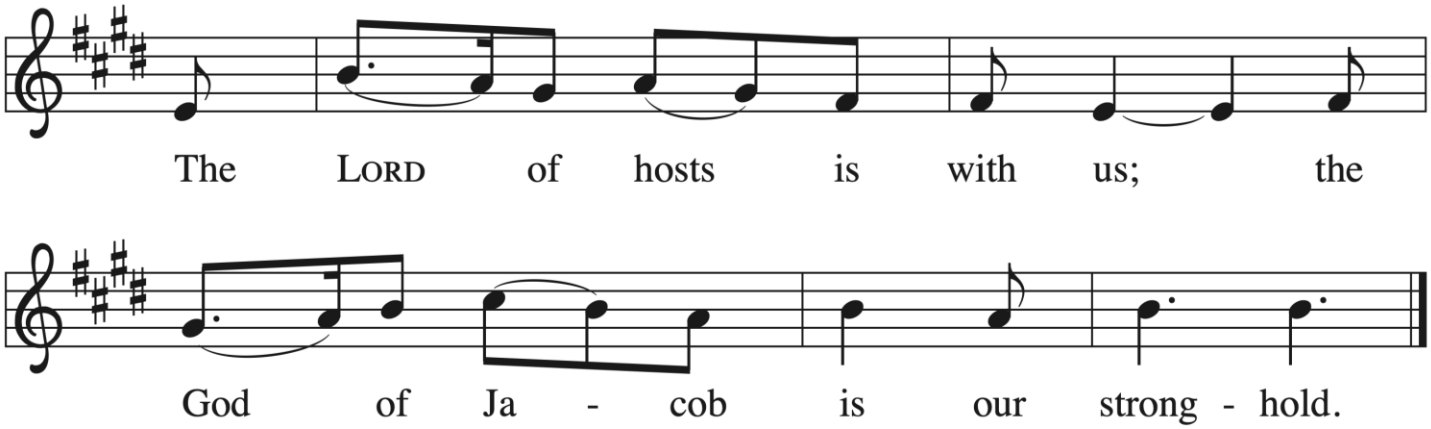

1 God is our ref- | uge and strength,
a very present | help in trouble.
2 **Therefore we will not fear, though the | earth be moved,**
and though the mountains shake in the depths | of the sea;
3 though its waters | rage and foam,
and though the mountains tremble | with its tumult.
4 **There is a river whose streams make glad the cit- | y of God,**
the holy habitation of | the Most High.
5 God is in the midst of the city; it shall | not be shaken;
God shall help it at the | break of day.
6 **The nations rage, and the | kingdoms shake;**
God speaks, and the earth | melts away. R
7 The LORD of | hosts is with us;
the God of Jacob | is our stronghold.
8 **Come now, regard the works | of the LORD,**
what desolations God has brought up- | on the earth;
9 behold the one who makes war to cease in | all the world;
who breaks the bow, and shatters the spear, and burns the | shields with fire.
10 **"Be still, then, and know that | I am God;**
I will be exalted among the nations; I will be exalted | in the earth."
11 The LORD of | hosts is with us;
the God of Jacob | is our stronghold. **R**

Second Reading: Romans 3:19-28

19 Now we know that, whatever the law says, it speaks to those who are under the law, so that every mouth may be silenced and the whole world may be held accountable to God. 20 For no human will be justified before him by deeds

prescribed by the law, for through the law comes the knowledge of sin.

[21] But now, apart from the law, the righteousness of God has been disclosed and
is attested by the Law and the Prophets, [22] the righteousness of God through the
faith of Jesus Christ for all who believe. For there is no distinction, [23] since all have
sinned and fall short of the glory of God; [24] they are now justified by his grace as a
gift, through the redemption that is in Christ Jesus, [25] whom God put forward as a
sacrifice of atonement by his blood, effective through faith. He did this to
demonstrate his righteousness, because in his divine forbearance he had passed over
the sins previously committed; [26] it was to demonstrate at the present time his own
righteousness, so that he is righteous and he justifies the one who has the faith of
Jesus.
[27] Then what becomes of boasting? It is excluded. Through what kind of law?
That of works? No, rather through the law of faith. [28] For we hold that a person is
justified by faith apart from works prescribed by the law.

The word of the Lord.
Thanks be to God.

ALLELUIA VERSE

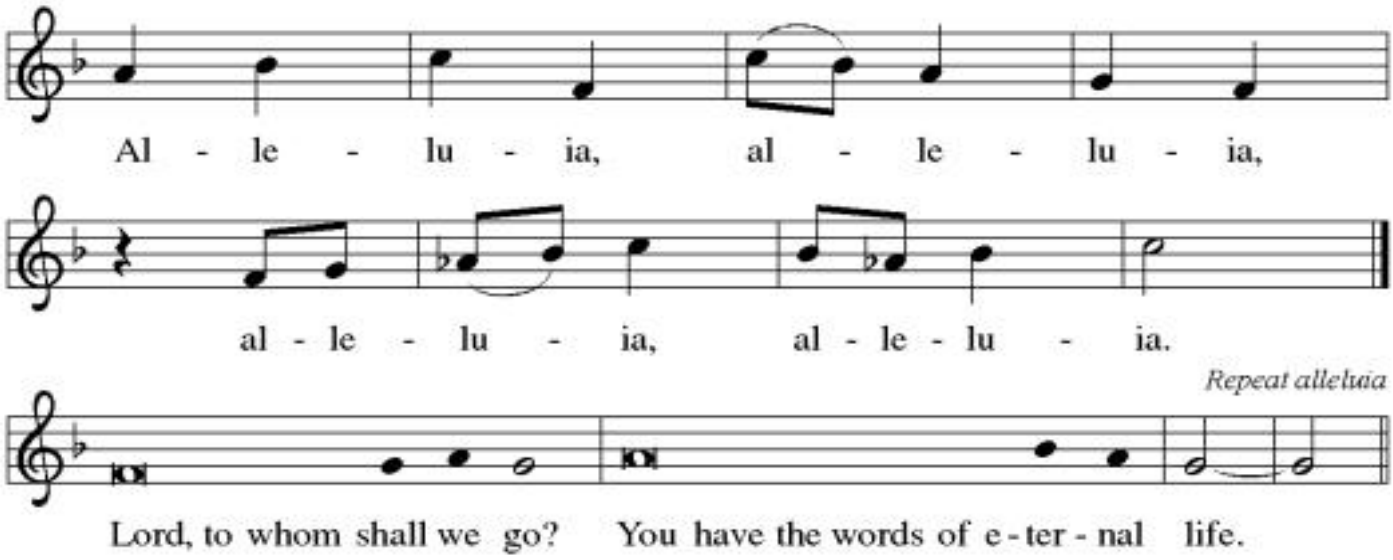

GOSPEL: John 8:31-36

The holy gospel according to John, the 8th chapter.
Glory to you, O Lord.

[31] Jesus said to the Jews who had believed in him, "If you continue in my word, you
are truly my disciples, [32] and you will know the truth, and the truth will make you

free." [33] They answered him, "We are descendants of Abraham and have never been slaves to anyone. What do you mean by saying, 'You will be made free'?"
[34] Jesus answered them, "Very truly, I tell you, everyone who commits sin is a slave to sin. [35] The slave does not have a permanent place in the household; the son has a place there forever. [36] So if the Son makes you free, you will be free indeed."

The gospel of the Lord.
Praise to you, O Christ.

SERMON **Rev Mark Kreemer**

HYMN OF THE DAY Christ Is Made the Sure Foundation **ELW 645**

CREED .

We believe in one God,
the Father, the Almighty,
maker of heaven and earth,
of all that is, seen and unseen.

We believe in one Lord, Jesus Christ,
the only Son of God,
eternally begotten of the Father,
God from God, Light from Light,
true God from true God,
begotten, not made,
of one Being with the Father;
through him all things were made.
For us and for our salvation
he came down from heaven,
was incarnate of the Holy Spirit and the virgin Mary
and became truly human.
For our sake he was crucified under Pontius Pilate;
he suffered death and was buried.
On the third day he rose again
in accordance with the scriptures;
he ascended into heaven
and is seated at the right hand of the Father.
He will come again in glory to judge the living and the dead,
and his kingdom will have no end.

We believe in the Holy Spirit, the Lord, the giver of life,
who proceeds from the Father and the Son,*
who with the Father and the Son is worshiped and glorified,
who has spoken through the prophets.
We believe in one holy catholic and apostolic church.
We acknowledge one baptism for the forgiveness of sins.
We look for the resurrection of the dead,
and the life of the world to come. Amen.

PRAYERS OF INTERCESSION

Seeking the Spirit of God who makes all things new, we pray for the church and the world.

After each petition the following response is given:
Hear us, O God.
Your mercy is great.

Trusting in your boundless grace, O God, we lift up these spoken prayers and those in our hearts; through Jesus Christ our Lord. **Amen.**

SHARING OF THE PEACE

The peace of Christ be with you always.
And also with you.

ANTHEM This My Church Shall Be- arr. Carol Muehlig (b. 1947)

Lamp of wisdom burning, This My Church shall be; Pillar bright of learning, This My Church shall be; Flare of Conscience guiding, Flame of faith residing, Star of sages, light of ages Leading up to Me, This My Church shall be. Font of water flowing, This My Church shall be; Fruitful vineyard growing, This My Church shall be; Field its harvest bearing, Bread as body sharing, Living, dying, seed supplying From the Paschal Tree, This My Church shall be. Hands to heal the crying, This My Church shall be; Arms to hold the dying, This My Church shall be; Eyes for justice seeking, Mouth for mercy speaking, Voice for preaching, tongue for teaching truth with charity, This My Church shall be. Saints unnumbered singing, This My Church shall be; Songs eternal bringing, This My Church shall be; Hosts of earth rejoicing, Hymns in heaven voicing, Ransomed praising, carols raising Round the crystal sea, This My Church shall be.

OFFERTORY

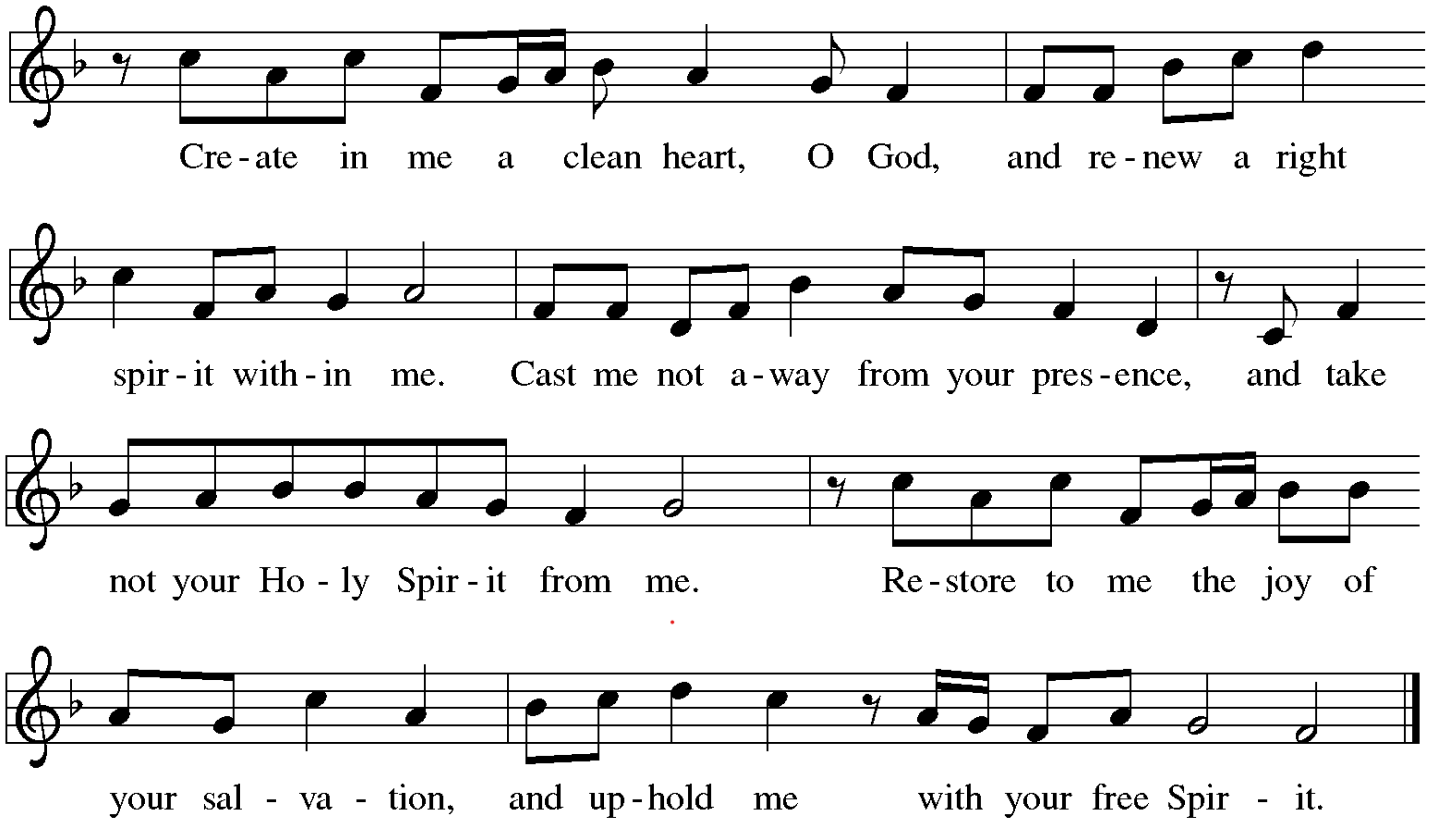

OFFERING PRAYER

Let us Pray
God of creation, you send rain and the earth springs forth abundantly. All blessings are from you; make us generous with what we have. Use our gifts, our abilities, and our hearts in service to you and in love to our neighbors, today and always. **Amen.**

GREAT THANKSGIVING

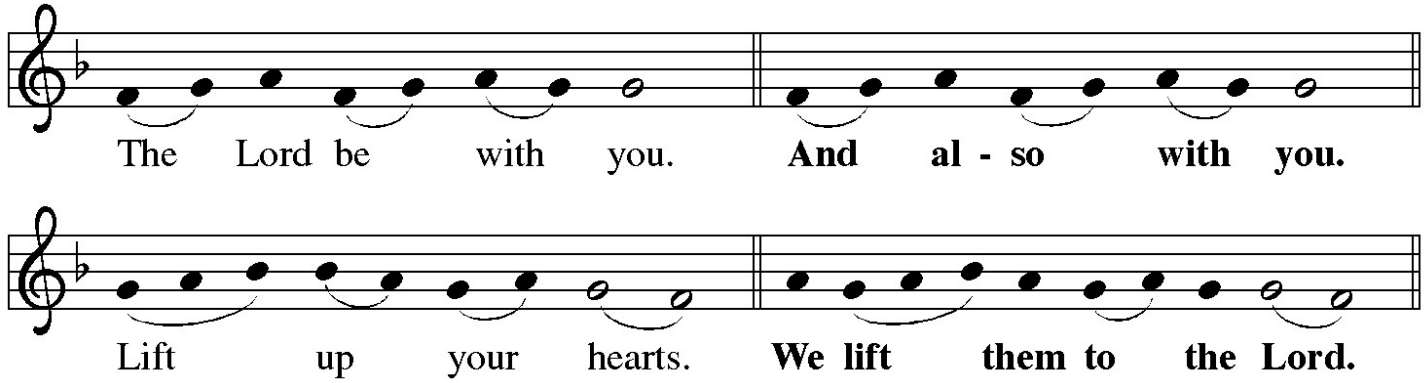

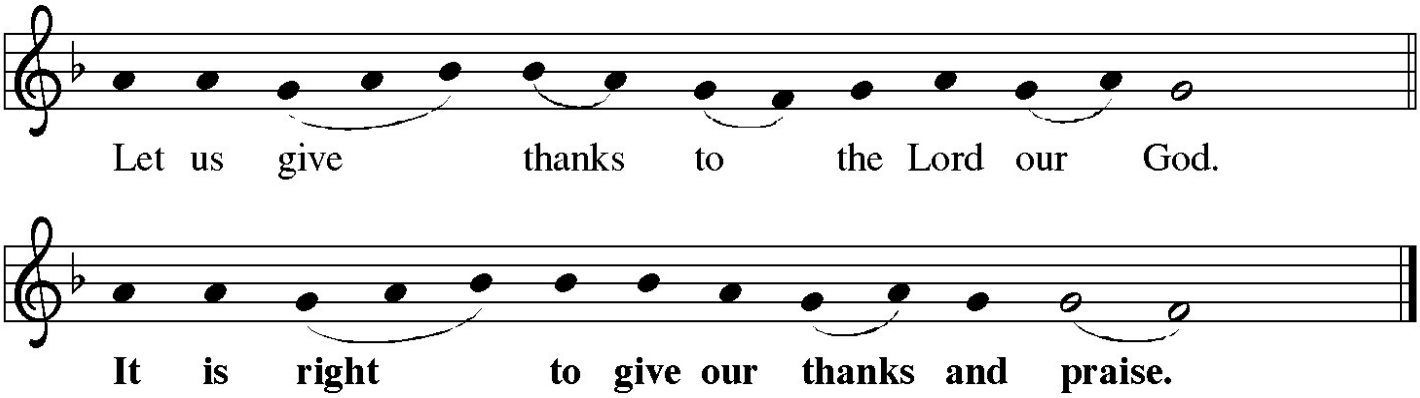

It is indeed right, our duty and our joy, that we should at all times and in all places give thanks and praise to you, …. And so, with all the choirs of angels, with the church on earth and the hosts of heaven, we praise your name and join their unending hymn:

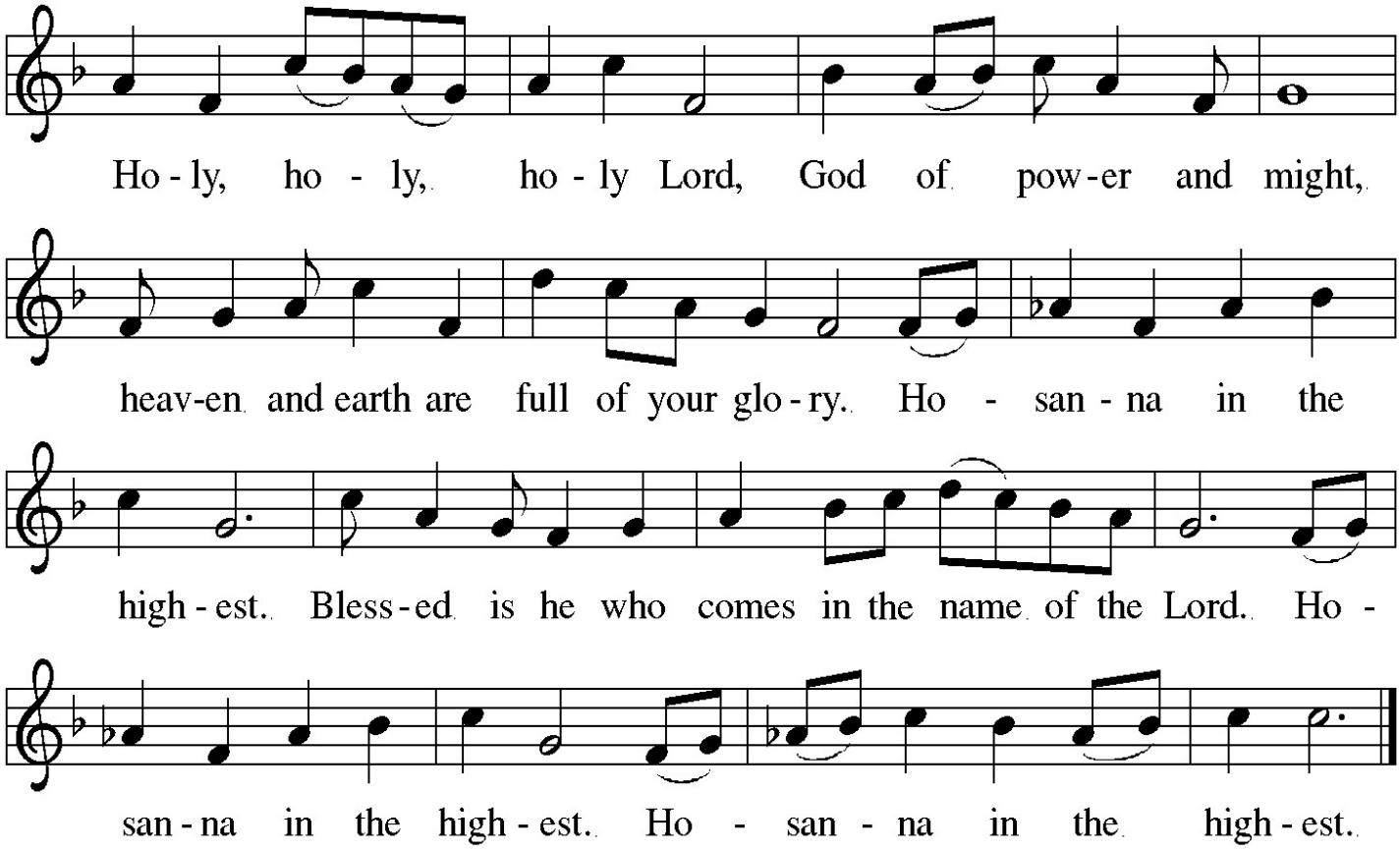

EUCHARISTIC PRAYER

LORD'S PRAYER

Gathered into one by the Holy Spirit, let us pray as Jesus taught us.

Our Father, who art in heaven,
hallowed be thy name,
thy kingdom come, thy will be done,

on earth as it is in heaven.
Give us this day our daily bread;
and forgive us our trespasses,
as we forgive those who trespass against us;
and lead us not into temptation,
but deliver us from evil.
For thine is the kingdom,
and the power, and the glory,
forever and ever. Amen.

INVITATION TO COMMUNION

Christ invites you to this table.
All who are thirsty, all who are hungry, come!

COMMUNION SONG

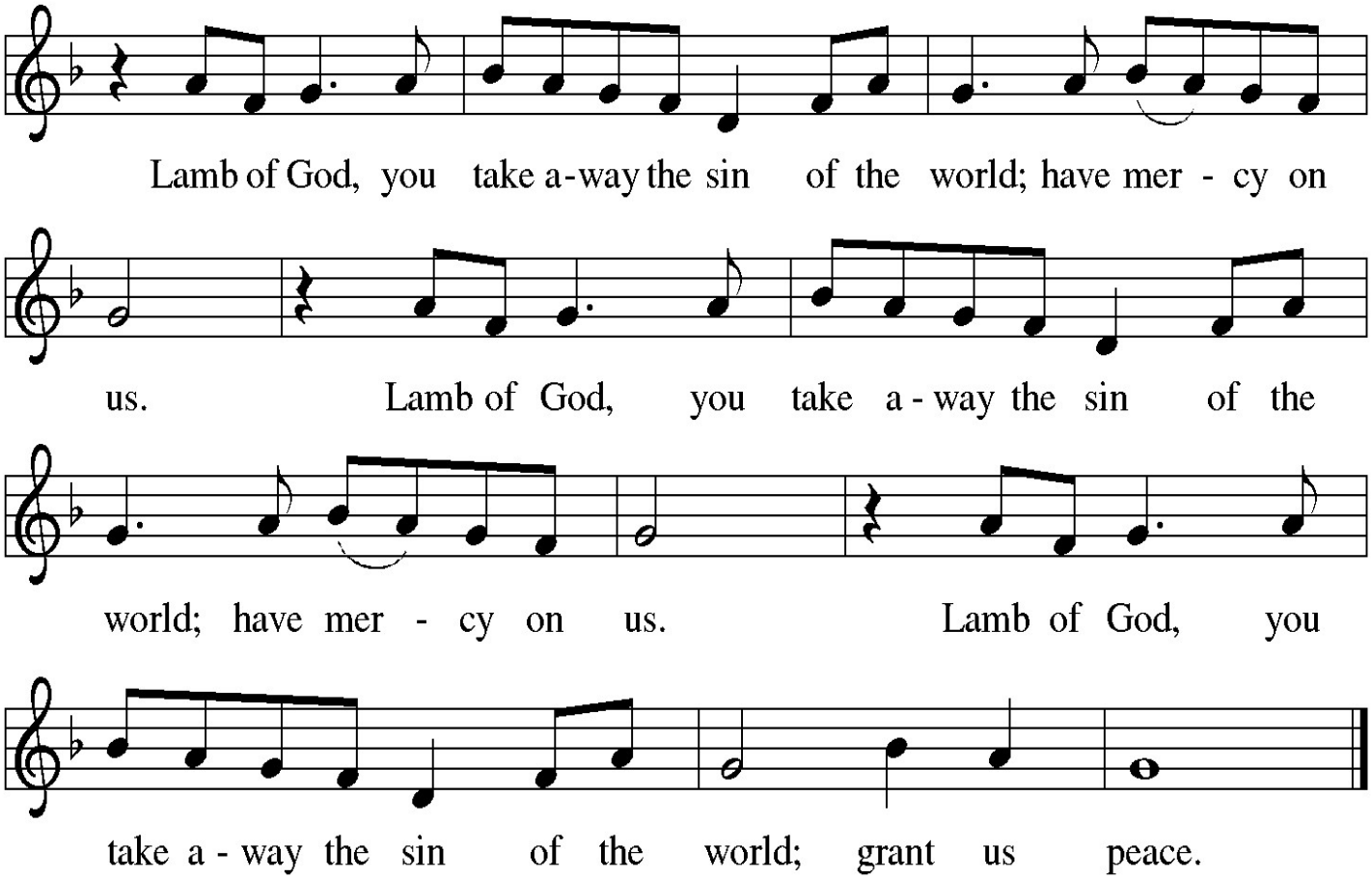

Communion: O Bread Of Life From Heaven ELW 480

TABLE BLESSING

The body and blood of our Lord and Savior Jesus Christ strengthen you and keep you in his grace. **Amen**

PRAYER AFTER COMMUNION

Let us pray.
Sustaining God, with this bread and cup, you nourish us with mercy and abundant life. By your Spirit, send us from this table to serve a needy world. Make us living signs of your liberation, healing, and love, following the way of Jesus, in whose name we pray. **Amen.**

SENDING HYMN	Thy Strong Word	ELW 511 (verses 1, 2, 3, & 6)

BLESSING

The God of love draw you into full accord and one mind,
in the body of Christ Jesus.
Amen.

The God of hope grant you strength and joy in all circumstances
through the interceding of the Spirit.
Amen.

The God of grace ✠ bless you now and forever.
Amen.

DISMISSAL

Go out in joy. Be led forth in peace.
Thanks be to God.

Postlude	Fanfare and Processional The Camarada Brass	Jeremy Bankson (b. 1975)

Music Notes:
Camarada Brass Quinet
Jeff Huston-Trumpet I
Chris Hall-Trumpet II
Phil Tryon-French Horn
Josh Devore-Trombone
Jonathon Stuck-Tuba

In our prayers today we will remember
Jane Lanning, Mary Ellen Gresser, Ken Mifflin, Greg Karlin, Maggie Paul, Amy Williams, Riley Hostatler, John, Lorili, Ema, Mason, Jan Hawley, La Shell Williamson, Cindy Lash, Bob & Marlene Rupp, Gary Maurer, Richard Green, Linda Wentling, Rick Theiss, Judy Hall, Karen Daily, Sandra Jelen, Jimmy Southard, Mark Gergley, Pam Neil, Chad Byington.

Don't forget to pick up your pumpkin rolls following worship today!

Let us know you are here.

Please sign the St. Paul's Friendship Register at the end of your pew.

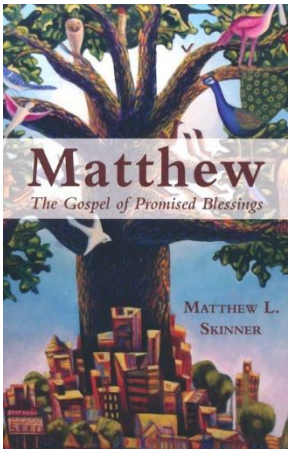

Thursday Morning Bible Study @ 10:00 am
Matthew: The Gospel of Promised Blessings

By: Matthew L. Skinner
The Gospel of Matthew portrays Jesus and his message as full of tender compassion and urgent warning. This six-part exploration of an enigmatic Gospel takes readers into the themes, topics, and tensions at the heart of Matthew's story about the life and work of Jesus.

Chapters focus on blessing and comfort, judgment and retribution, the meaning of discipleship, Jesus' vision for the Church and world, conflicts and complaints, and how the Gospel of Matthew speaks to believers today.

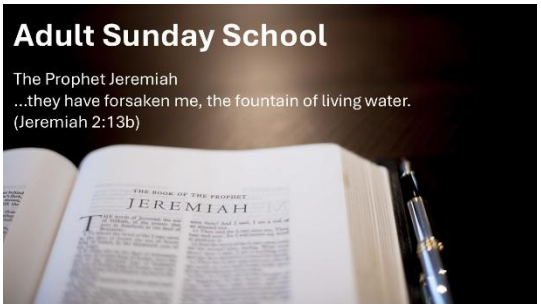

Adult Sunday School

...they have forsaken me, the fountain of living water. (Jeremiah 2:13b)

Jeremiah the Prophet

Jeremiah was given an important but very difficult assignment to accomplish - to speak truthfully about the failures of the people of Judah and to remind them of the One in whom they ought to put their trust, the Lord God of all creation. The book is filled with warnings, wisdom, and encouragement for living faithfully today. Please join us as we gather at 11:30 a.m. on Sundays, top floor Parish Hall for Bible study and fellowship. An elevator is available for easy access. (Note, there will be no class on October 4th to make time for an informational meeting regarding the education building.)

Adult Choir Rehearsals
Sunday Mornings at 8:30 am
All are welcome!

Join us at 8:30 AM in the choir room to make a joyful noise. All are welcome!

Handbell Choir

The Handbell choir will rehearsals on **11/11**, **11/18**, and **12/2** in preparation to ring on **December 6** in worship **AND** for the **Candlelight Walk**.
We meet at 6 pm. All are welcome, but please, please let Abby know if you plan to ring so she can prepare music for you!

Organ Repair Donations

If you wish to make donations specifically for organ repair, please mark your envelopes as such. If you give electronically, see Dan Farrar for details.

Trick or Treat

Youth and Parish Ed Committee will be hosting Trick or Treat again on Sunday, October 25th, from 3 to 5pm (Massillon City's Trick or Treat Time).

Church Directory

The Church Directory is now available on request. A printed copy will cost $2.25 An electronic copy (PDF) will be free of charge
You can request either or both formats by contacting the church office:
330.832.7409 or officeadmin@stpaulsmassillon.org
No copies will be issued to non-members.

St. Paul's Steelband

Join us for weekly classes at **6pm**. The focus is on learning. If you've never walked near a steel drum, and want to learn, we have something for you!
Please join us on any Wednesday!

Community Social Media Pages

Facebook & Instagram, Search ***"Massillon Area Churches"***

Facebook, Search ***"St Paul's Lutheran Church in Massillon"***

Or ***"Cathedral Concerts at St Paul's***

Our next blood drive is Monday, Nov 16 from noon to 6pm.

Make an appointment at:
https://www.redcrossblood.org/

Our Next Concert!

Sunday, November 1st at 3 PM

Andrew Sords, Violin & Daniel Overly, Piano

We are thrilled to host violinist Andrew Sords and pianist Daniel Overly in their Massillon début. Pre-concert music by pianist Emma Rambler begins at 2:30 PM.

Scan the QR code to join our Cathedral Concert Series email list!

For more concert series information, visit our website:
https://stpaulsmassillon.org/concert-series

CONCERTS ARE FREE AND OPEN TO ALL. YOUR FREEWILL OFFERINGING IS GREATLY APPRECIATED.

Download the St. Paul's Phone APP

Go to your Google or Apple app store on your smart phone and download the "**My Church**" by Pushpay. It is a free download.

Open the app and search for St Paul's by typing **STPLC APP**.
Then click on the St Paul's logo—that's it.

Assisted Hearing Devices Available

Four assisted listening devices are available at the sound system table in the back of the sanctuary at the beginning of worship. Please see Jim Johnson or John Stanko if you need assistance with these devices.

You can also use your smartphone to access the system. Go to your app store and download the **WaveCAST** app. Then connect to the sanctuary Wi-Fi: **Network:** sound media **Password:** Sound127

Christmas Food Baskets

Welfare and Social Committee will collect nonperishable food and miscellaneous items for our Community Meal families for Christmas. The items will be distributed at our Community Meal on Friday, December 11th.

We will begin collecting in October. Please place your donations in the box located at the side entrance of the church. Thank you for your generosity!

If you have questions, please contact Barb Palmer at 330.244.1602.

- Oct. 18th – Tea and coffee
- Oct. 28th – Peanut butter and jelly
- Nov. 1st – Canned soups and pork & beans
- Nov. 8th – Cereal and mixes (cake, brownies, muffins)
- Nov. 15th – Canned fruits & vegetables
- Nov. 22nd – Spaghetti sauce, pasta, instant potatoes
- Nov. 29th – Paper products (paper towels, toilet paper)
- Dec. 6th – Bar soap, toothpaste, toothbrush

Scholarship Renewal/Applications for Spring 2027

All renewal applications will be sent via email to the recipients from the previous semester.

New applicants can request an application **starting November 1st** by emailing the church office at **OfficeAdmin@stpaulsmassillon.org**

The deadline for the scholarship is December 1st, 2026. Scholarship recipients will then be voted upon by the Scholarship Committee. Recipients will be notified, and rewards will be sent via postal mail to the address on the application within the month of December.

Children's Activity Bulletins

Crayons and Children's Activity Bulletins are available at the side entrance. These are a fun way to spread today's Gospel to our younger ones.

Thank you to those serving today:

Presiding Minister	**Rev. Mark Kreemer**
Director of Music	**Dr. Abigail Haake**
Assisting Minister	**Veronica Kreemer**
Lector	**Patty Long**
Greeters	**Pastor Lynn & La Shell Williamson**
Communion Assistants	**Dennis Morgan & Kathryn Myers**
Sacristan	**Mary Ann Poling**
Ushers	**Jack & Marsha Fortune** **John Lieberman** **Shane Jackson**
Acolytes	**Scott Larson, Thomas Haake**
Soundboard	**Jim Johnson**
Video/Live-Stream	**John Stanko**

Hymns, Liturgies, and Live stream permissions granted by the following:
Augsburg Fortress Liturgies Annual License # **SAS027923**
Copyright © 2022 Augsburg Fortress. All rights reserved.

GATHERING HYMN A Mighty Fortress ELW 504
"Permission to podcast / stream the music in this service obtained from ONE LICENSE, **License #A-734490**. All rights reserved

HYMN OF THE DAY Christ Is Made the Sure Foundation ELW 645
Public Domain

Communion: O Bread Of Life From Heaven ELW 480
Public Domain

SENDING HYMN Thy Strong Word ELW 511
"Permission to podcast / stream the music in this service obtained from ONE LICENSE, **License #A-734490**. All rights reserved

A Mighty Fortress Is Our God

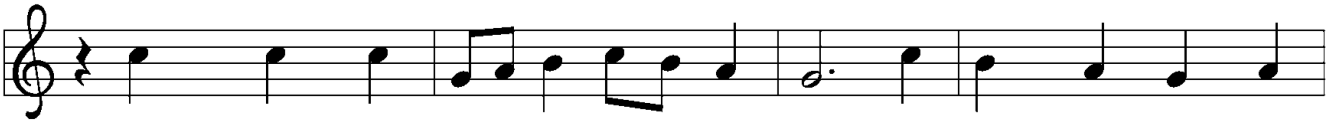

1 A might - y for - tress is our God, a sword and shield vic -
2 No strength of ours can match his might! We would be lost, re -
3 Though hordes of dev - ils fill the land all threat - 'ning to de -
4 God's Word for - ev - er shall a - bide, no thanks to foes, who

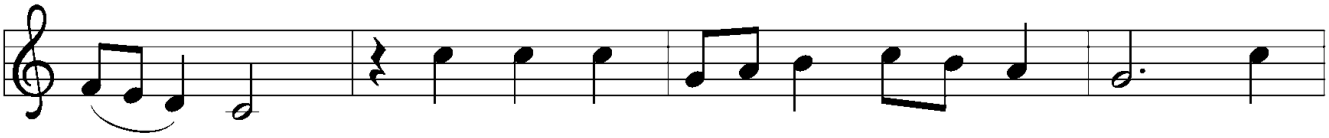

to - rious; he breaks the cruel op - pres - sor's rod and
ject - ed. But now a cham-pion comes to fight, whom
vour us, we trem - ble not, un - moved we stand; they
fear it; for God him - self fights by our side with

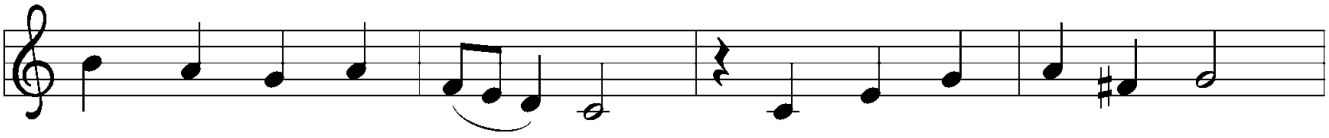

wins sal - va - tion glo - rious. The old sa - tan - ic foe
God him - self e - lect - ed. You ask who this may be?
can - not o - ver - pow'r us. Let this world's ty - rant rage;
weap - ons of the Spir - it. Were they to take our house,

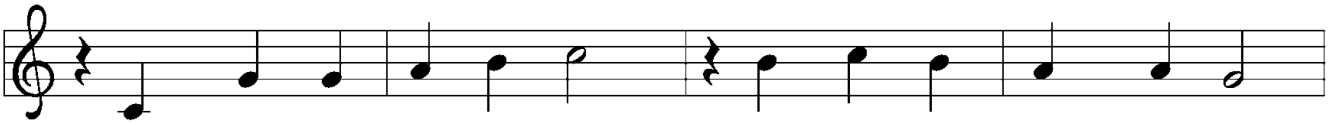

has sworn to work us woe! With craft and dread - ful might
The Lord of hosts is he! Christ Je - sus, might - y Lord,
in bat - tle we'll en - gage! His might is doomed to fail;
goods, hon - or, child, or spouse, though life be wrenched a - way,

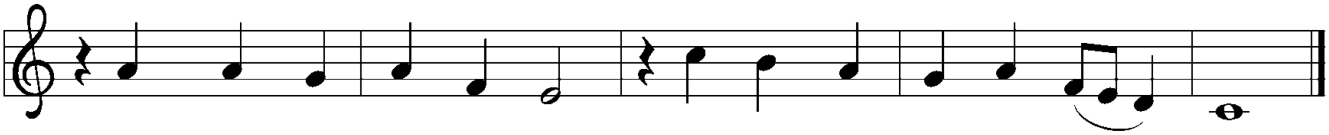

he arms him - self to fight. On earth he has no e - qual.
God's on - ly Son, a - dored. He holds the field vic - to - rious.
God's judg-ment must pre - vail! One lit - tle word sub - dues him.
they can - not win the day. The king-dom's ours for - ev - er!

Text: Martin Luther, 1483–1546; tr. *Lutheran Book of Worship*
Music: EIN FESTE BURG, Martin Luther
Text © 1978 *Lutheran Book of Worship*, admin. Augsburg Fortress

Duplication in any form prohibited without permission or valid license from copyright administrator.

ELW 645

Christ Is Made the Sure Foundation

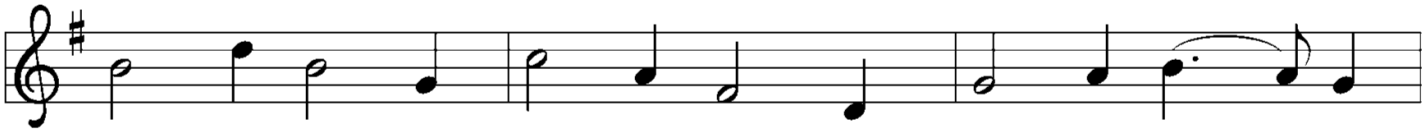

1 Christ is made the sure foun - da - tion, Christ, our head and
2 To this tem - ple, where we call you, come, O Lord of
3 Here be - stow on all your ser - vants what they seek from
4 Praise and hon - or to the Fa - ther, praise and hon - or

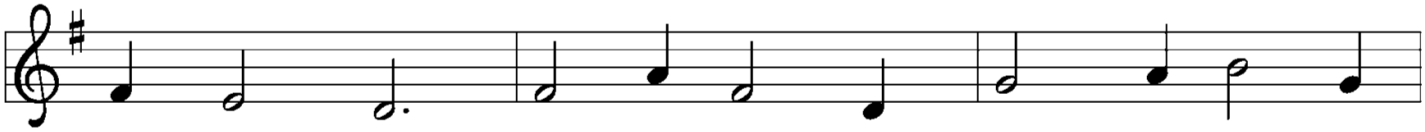

cor - ner - stone, cho - sen of the Lord and pre - cious,
hosts, and stay; come with all your lov - ing - kind - ness,
you to gain; what they gain from you, for - ev - er
to the Son, praise and hon - or to the Spir - it,

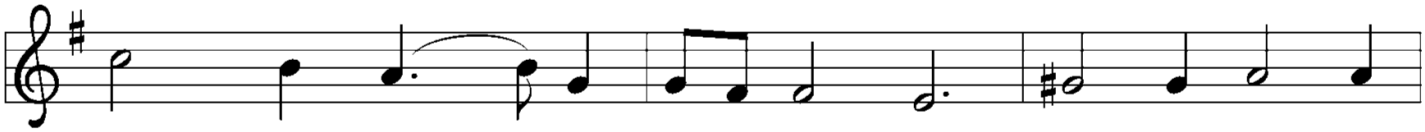

bind - ing all the church in one; ho - ly Zi - on's
hear your peo - ple as they pray; and your full - est
with the bless - ed to re - tain; and here - af - ter
ev - er three and ev - er one: one in might and

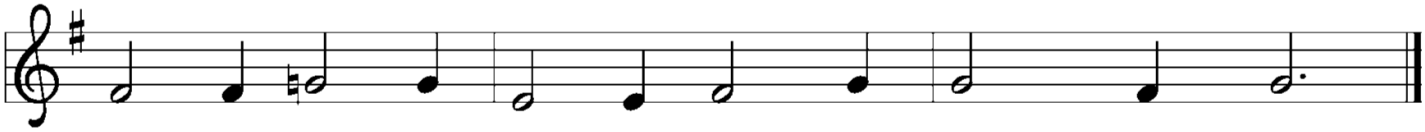

help for - ev - er and our con - fi - dence a - lone.
ben - e - dic - tion shed with - in these walls to - day.
in your glo - ry ev - er - more with you to reign.
one in glo - ry while un - end - ing a - ges run!

Text: Latin hymn, c. 7th cent.; tr. John Mason Neale, 1818–1866, alt.
Music: WESTMINSTER ABBEY, Henry Purcell, 1659–1695; arr. Ernest Hawkins, 1802–1868

O Bread of Life from Heaven

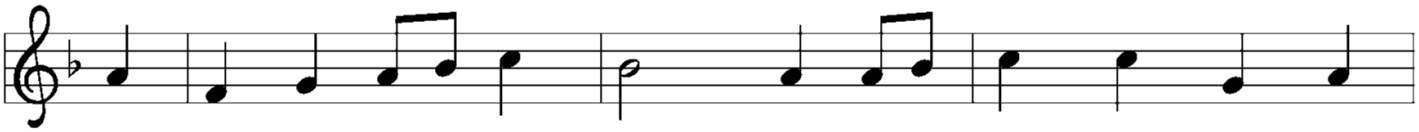

1 O bread of life from heav - en, O food to pil - grims
2 O fount of grace re - deem - ing, O riv - er ev - er
3 We love you, Je - sus, ten - der, in all your hid - den

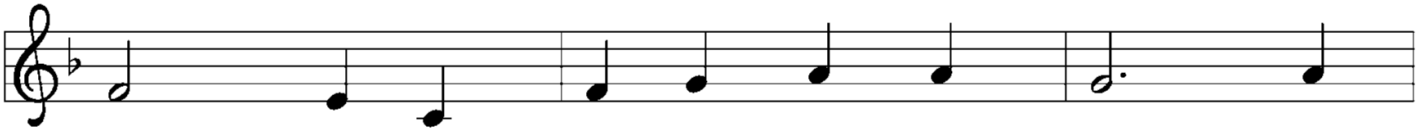

giv - en, O man - na from a - bove: feed
stream - ing from Je - sus' wound - ed side: come
splen - dor with - in these means of grace. Oh,

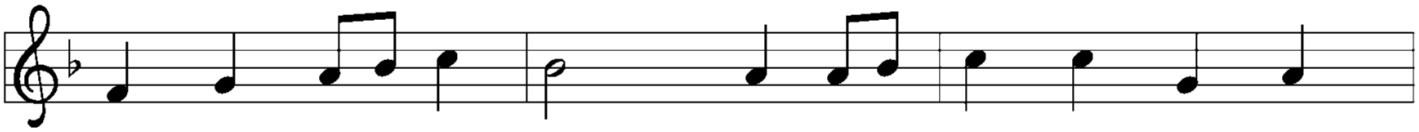

with the bless - ed sweet - ness of your di - vine com -
now, your love be - stow - ing on thirst - ing souls, and
let the veil be riv - en, and our clear eye in

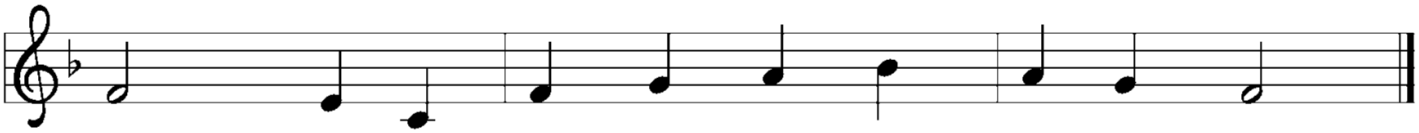

plete - ness the souls that want and need your love.
flow - ing till all are ful - ly sat - is - fied.
heav - en be - hold your glo - ry face to face.

Text: Latin hymn, c. 1661; tr. Hugh T. Henry, 1862–1946, sts. 1, 3; tr. Philip Schaff, 1819–1893, st. 2
Music: O WELT, ICH MUSS DICH LASSEN, Heinrich Isaac, 1450–1517

Thy Strong Word

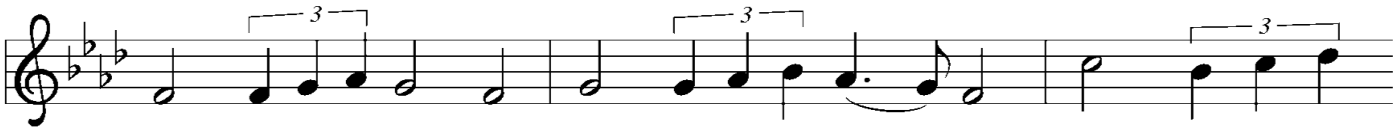

1 Thy strong word did cleave the dark - ness; at thy
2 Lo, on those who dwelt in dark - ness, dark as
3 Thy strong Word be - speaks us righ - teous; bright with
4 From the cross thy wis - dom shin - ing break - eth

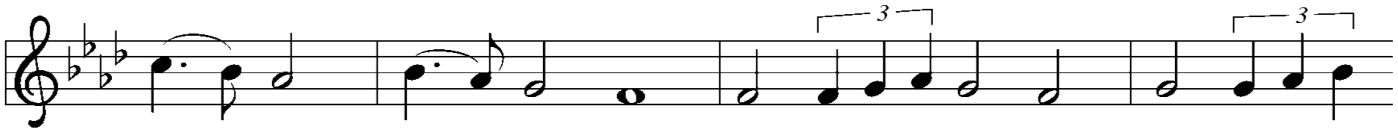

speak - ing it was done. For cre - at - ed light we
night and deep as death, broke the light of thy sal -
thine own ho - li - ness, glo - rious now, we press toward
forth in con - qu'ring might; from the cross for - ev - er

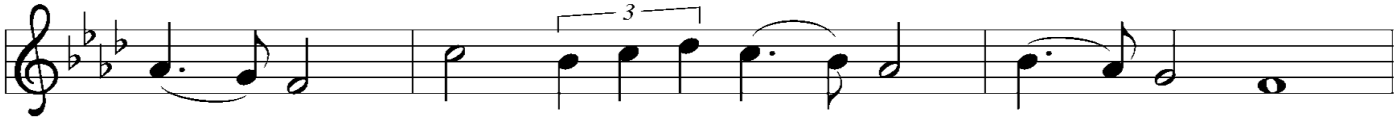

thank thee, while thine or - dered sea - sons run.
va - tion, breathed thine own life - breath - ing breath.
glo - ry, and our lives our hopes con - fess.
beam - eth all thy bright re - deem - ing light.

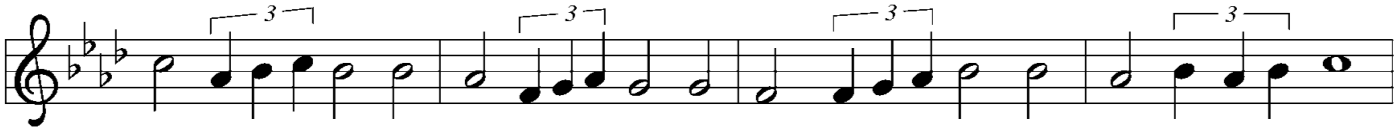

Al - le - lu - ia! Al - le - lu - ia! Praise to thee who light dost send!

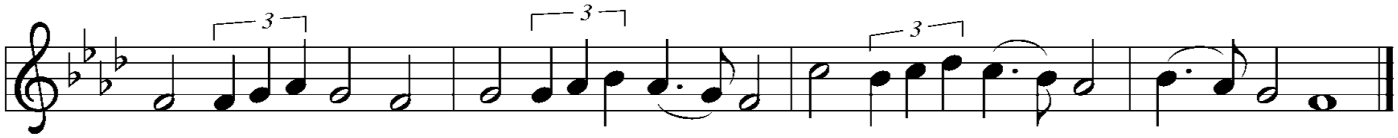

Al - le - lu - ia! Al - le - lu - ia! Al - le - lu - ia with - out end!

5 Give us lips to sing thy glory,
tongues thy mercy to proclaim,
throats that shout the hope that fills us,
mouths to speak thy holy name.
Alleluia! Alleluia!
May the light which thou dost send
fill our songs with alleluias,
alleluias without end!

6 God the Father, light-creator,
to thee laud and honor be.
To thee, Light of Light begotten,
praise be sung eternally.
Holy Spirit, light-revealer,
glory, glory be to thee.
Mortals, angels, now and ever
praise the holy Trinity!

Text: Martin H. Franzmann, 1907–1976
Music: Ebenezer, Thomas J. Williams, 1869–1944
Text © 1969 Concordia Publishing House

Duplication in any form prohibited without permission or valid license from copyright administrator.